

14TH ANNUAL

Anna Schindler Memorial Golf Tournament

Join us for a day of fantastic fun for local childhood cancer families! All net proceeds benefit the Anna Schindler Foundation and Anna's Homes. Family and lodging support is given directly to families battling childhood cancer in the Inland Northwest.

SATURDAY, SEPT. 7TH, 2024

Shotgun 12:30pm • The Links – Post Falls

9 HOLE SCRAMBLE

\$125/golfer • \$500/team of 4

- Includes green fee, cart & dinner
- 12:30pm Shotgun Start

NON-GOLFER ADMISSION

\$50 PER PERSON

- Dinner & live music at 4pm
- Includes auctions, dinner, beer, wine, and an inspiring program!

Call Polly: 208-659-5440
or Kathryn: 509-979-3146

Sign up online at:
annaschindlerfoundation.org

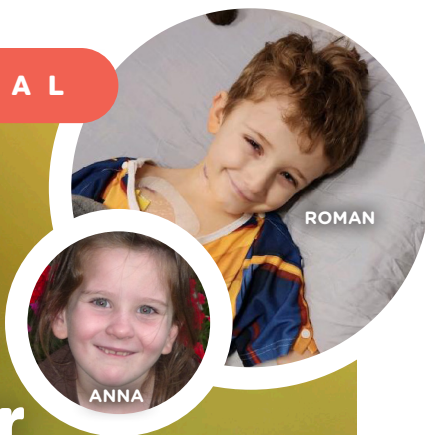

ROMAN

ANNA

June 23, 2024
Coeur d'Alene IRONMAN 70.3
September 7, 2024
14th Annual Anna Schindler
Memorial Golf Tournament,
Links Golf Club



6700 S. Stateline Rd.
Post Falls ID 83854

Return Service
Requested

NON-PROFIT ORG
U.S. POSTAGE
PAID
POST FALLS, ID
PERMIT NO. 50



THE SCHINDLER FAMILY

2023 Financial Report

FROM THE FOUNDERS:

Thirteen years. It has been thirteen years that you have helped us carryout our mission of assistance and lodging for every family diagnosed with childhood cancer in the Inland Northwest. As we walk through 2024, it is our goal to continue this support and to build four more homes/units so that families have a haven in Anna's Homes during critical phases of treatment.

We are always in awe of the goodness that comes from this community. THANK YOU for believing in us and what we do to wrap these families in love and lighten their burden.

*God bless,
Joe and Polly Schindler*



COLTER



EMMA

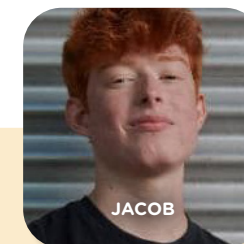

JACOB



Racing for Anna

Become a Racing for Anna athlete! Compete in any race (marathon/half marathon, triathlon, Spartan, Ragnar, etc), raise funds for childhood cancer families and be a Racing for Anna athlete! We will guide you through the whole process. Learn more at annaschindlerfoundation.org/racing-for-anna.

Families Helped in the Inland Northwest in 2023

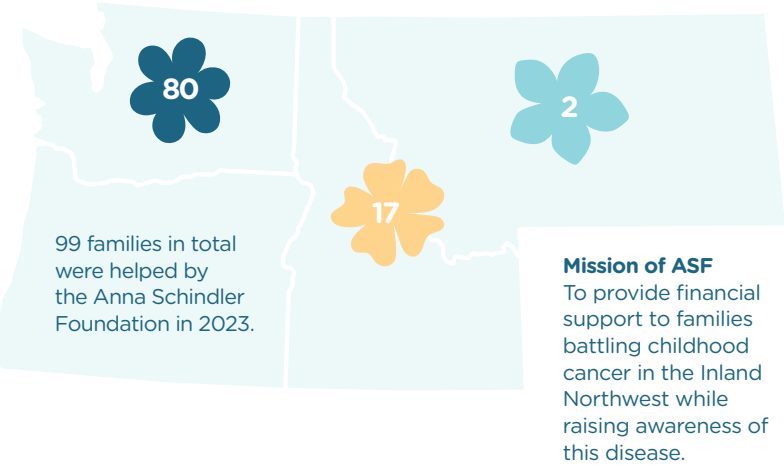

When a child is diagnosed, the family is diagnosed.

In February 2021, Heidi was diagnosed with a brain tumor at 3.5 years old. Just two days after diagnosis, Heidi had surgery- only a portion of her tumor was able to be safely removed. Heidi then completed two years of a targeted chemo to treat the remaining part of her tumor. Over the years Heidi has had to have a feeding tube, physical, speech, and occupational therapy, spending many hours in appointments with multiple specialists in Spokane and Seattle. While Heidi's tumor is stable, she is still required to go to Seattle every three months.

"The Anna Schindler Foundation has helped support our family from the very beginning. Within minutes of Heidi being transferred to her room in the PICU of Sacred Heart we received our first meal card. Polly sat with us as Heidi was in surgery. The foundation continues to help with travel expenses to Seattle."- Heidi's mom. Thank you for your generosity in supporting families like Heidi's during their child's cancer treatment!



(left to right) **JOSIAH** - warrior, **DICK TEICH** - Board Chair, **POLLY & JOE SCHINDLER** - Founders, **TOM STIRLING** of SynTier Engineering

Anna's Homes

On March 25th, 2024 we broke ground to commence construction on four more individual-family townhomes for families traveling to Spokane for their child's intensive cancer treatments. When complete, Anna's Homes will be able to serve up to six families at a time, tripling our previous capacity! Families stay at Anna's Homes at no cost to them, thanks to donors like you.



Do you shop?

Go to fredmeyer.com/communityrewards, plug in our non-profit name or #80325. Every time you shop, you are helping families battling childhood cancer.



Round up your Walmart.com purchases and donate to the ASF! Simply login to your account, select *Account > Manage Account> Giving & Impact > Select the Anna Schindler Foundation* as your preferred charity. Each time you check out you can choose to round up and donate!



PAYROLL DEDUCTION- Are you employed with a company that does charity payroll deduction? We would love the ASF to be a part of your employer's options. Please contact Mary Savage at mary@annaschindlerfoundation.org for more information.

From the Treasurer

During 2023, the Anna Schindler Foundation once again achieved a year of record results. Our generous donors continue to support us in our mission of directly supporting childhood cancer families through financial assistance as well as housing via Anna's Homes. In addition, allowing us to further build our resources for construction of Phase II of Anna's Homes, which will provide four additional units to out-of-town families needing housing nearby to Sacred Heart Children's Hospital. **Occupancy at Anna's Homes continues to average over 90%.** Construction is expected to commence mid-2024.



During 2023, total revenues and donations from all sources grew to over \$694K, up almost 10% from the prior year. This was the result of continued growth in our donor base as well as an incredible show of support for our two fundraising events - the Anna's Homes Gala and the Annual Golf Tournament. Funds used for the direct benefit of childhood cancer families during the year totaled to a record **\$220K, averaging to over \$18K/month.**

ASF entered 2023 with no debt and a strong cash position and continued to improve on this position, ending the year with \$634K in cash reserves, the majority of which is planned to be used for construction of Phase II of Anna's Homes.

We continue to operate with a modest paid staff (one full time / two part time) and over 50 volunteers which help coordinate our events and donor relations.

A brief overview of the Foundation's 2023 results is provided below:

SOURCES OF INCOME	
Total Contributions & Fundraising	\$654,869
In-Kind & Other	\$39,261
Total Support Received	\$694,130
EXPENSES	
Direct Family Support (Program Services).....	\$220,159
Fundraising/Event Costs.....	\$221,606
General & Administrative	\$59,321
Total Expenses.....	\$501,086
Investment/Interest Income.....	+8,491
Footnote: G&A Expenses as % of Total Support.....	8.55%
NET SUPPORT OVER PROGRAM & EXPENSES	\$201,535